

GROUND FLOOR PLAN

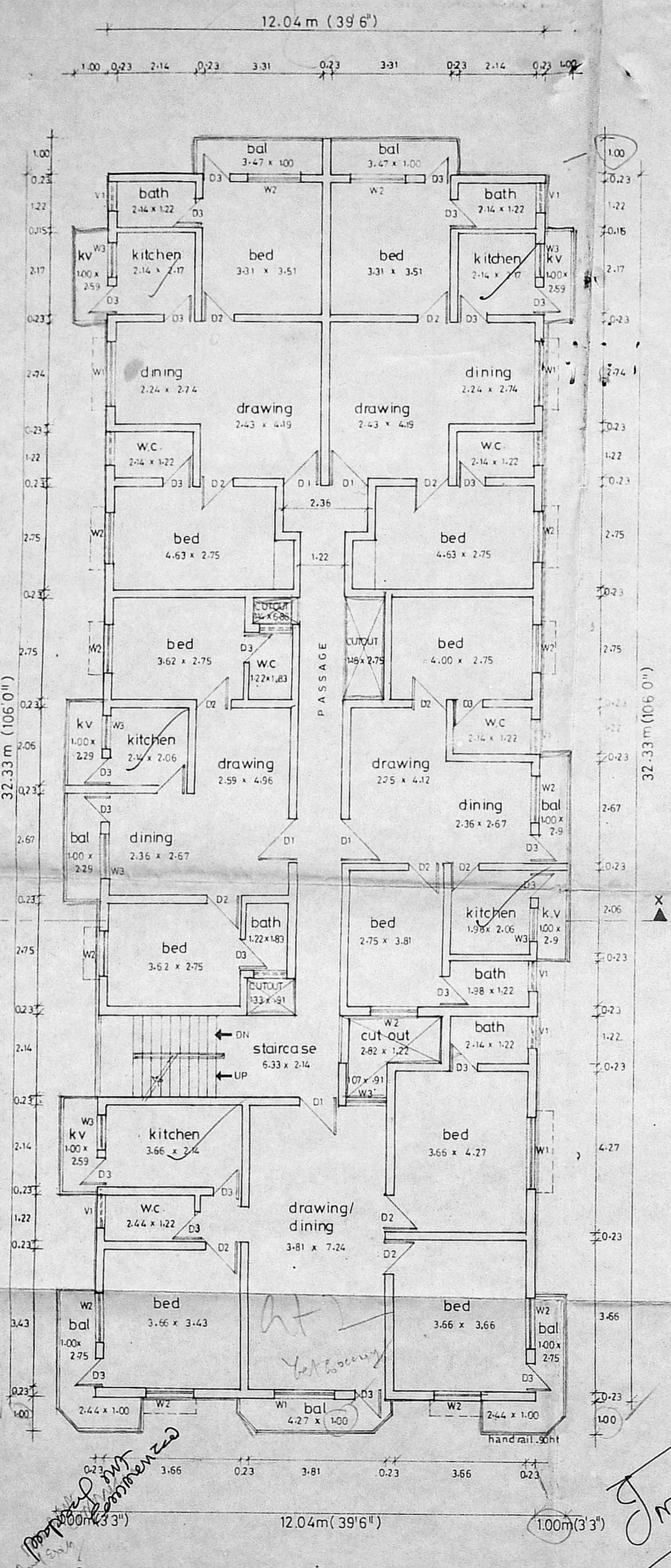

FIRST & SECOND FLOOR PLAN

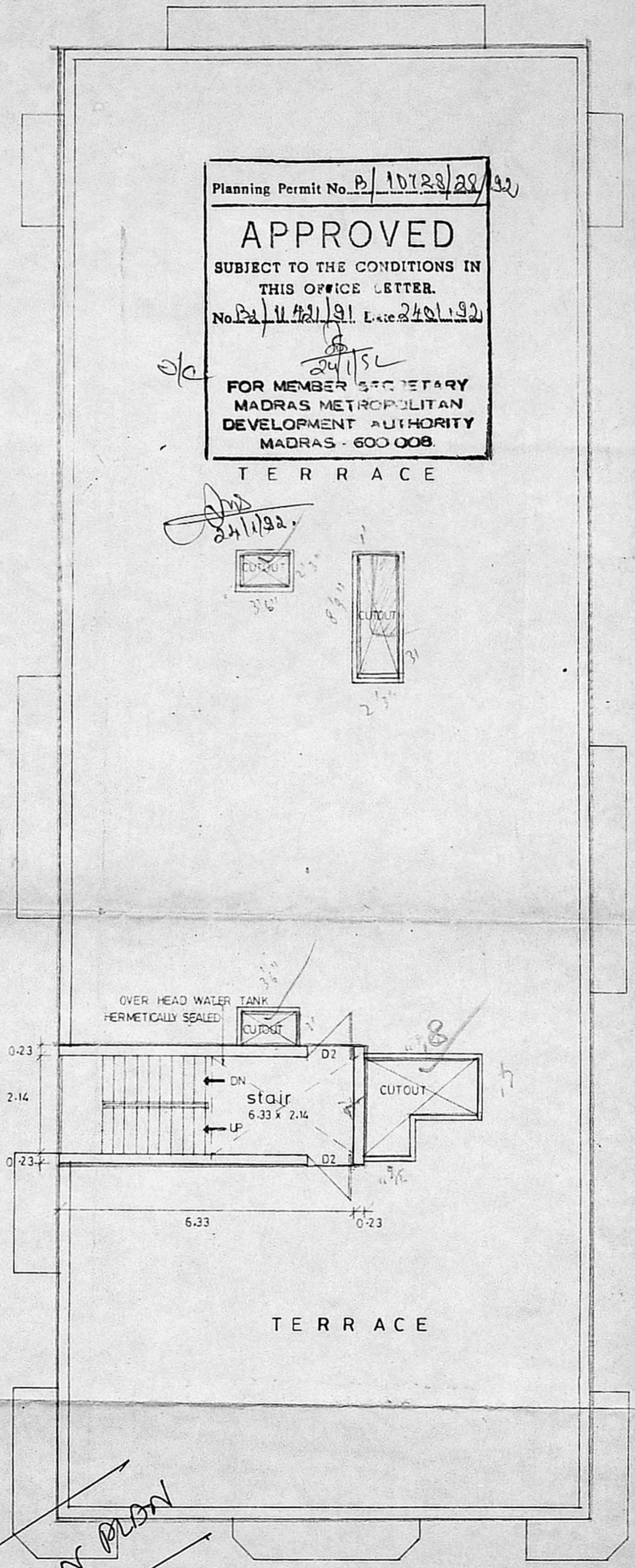

TERRACE FLOOR PLAN

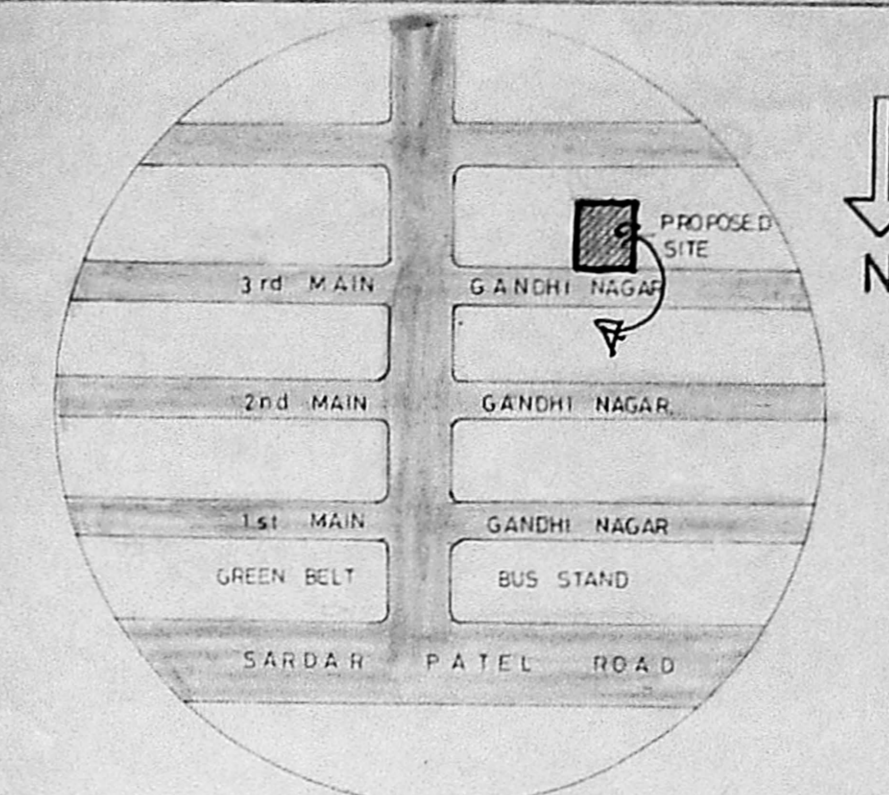

TOPO PLAN SHOWING THE EXISTING BLDGS & ROADS AROUND THE SITE FOR A 100m RADIUS

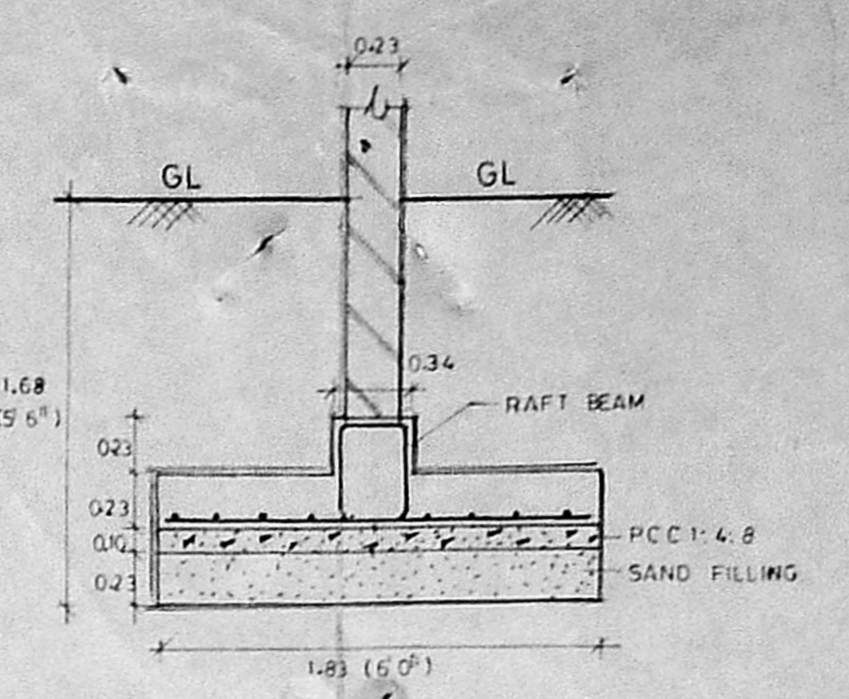

DETAILS OF RAFT FOUNDATION

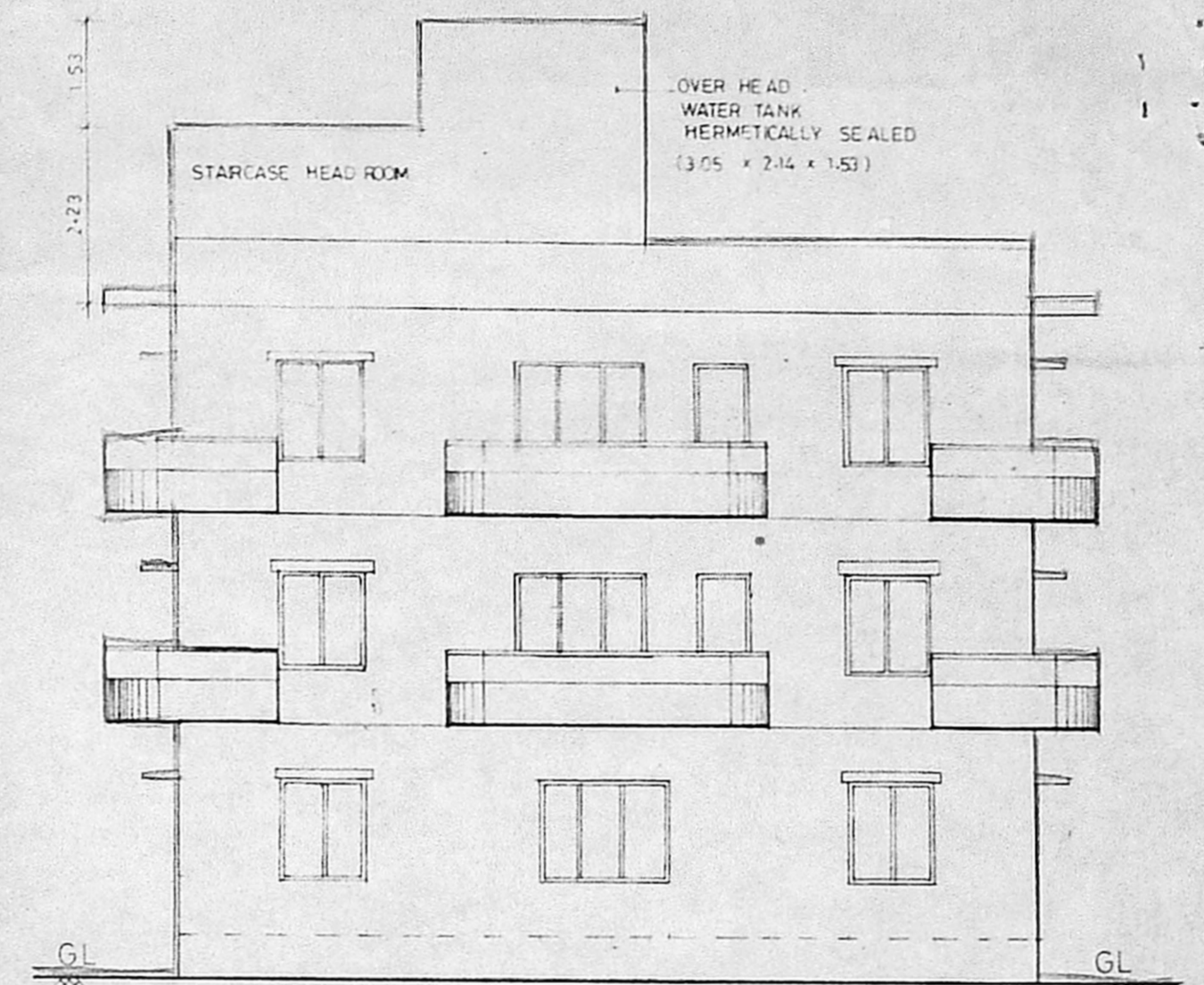

FRONT ELEVATION

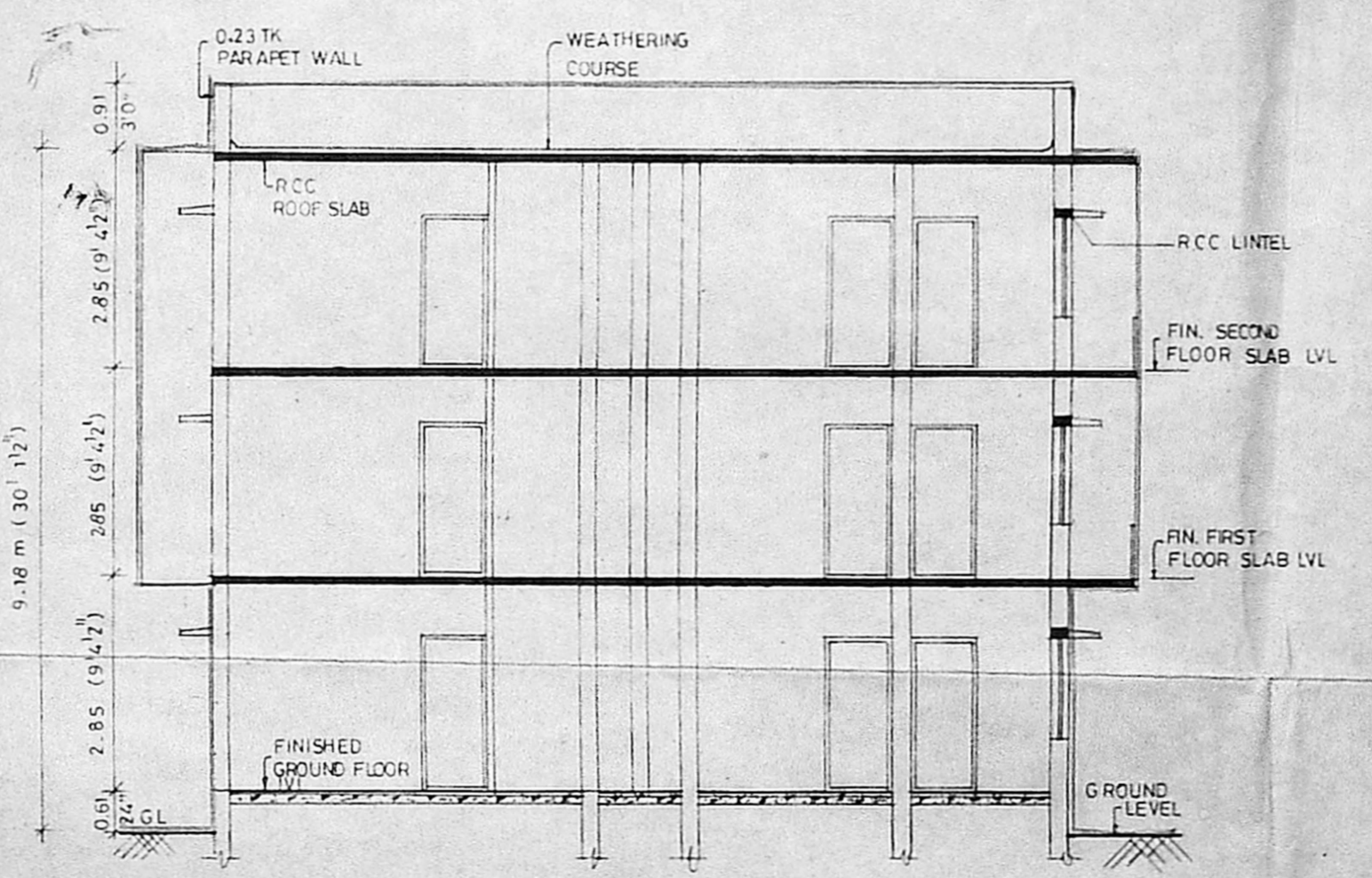

SECTION - XX

Planning Permit No. P/10728/28/32
APPROVED
 SUBJECT TO THE CONDITIONS IN THIS OFFICE LETTER.
 No. P/10728/28/32 Date 24.01.92
 FOR MEMBER SECRETARY
 MADRAS METROPOLITAN
 DEVELOPMENT AUTHORITY
 MADRAS - 600 008
 T E R R A C E

INSPECTOR PLAN
 10/11/92

Schedule of Joinery 137

Doors	D1	1.07 x 2.14
	D2	0.91 x 2.14
	D3	0.76 x 2.14
Windows	W1	1.83 x 1.37
	W2	2.22 x 1.37
	W3	1.37 x 1.37
Ventilator	V1	0.91 x 0.76

Specifications:
 Bk wk: in C.M. 1:6 for structure
 Plastering in C.M. 1:5 for walls & ceiling
 R.C.C. 1:2:4 for lintel, Column, Beam, Sunshade, and Slab
 Weathering course treatment on top
 Mosak Floor (147mm)

Area Statement:

Site Extent	: 813.94 sqm.
1.5 times of plot area	: 1220.91 sqm.
Ground floor area	: 372.56 sqm.
First floor area	: 413.42 "
Second floor area	: 413.42 "
Total	: 1199.40 sqm (147times)

Water tank area	: 9.13 sqm.
Stair head room area	: 17.06 sqm.
Plot Coverage	: 51%
Required No. of car parking	- 3 Nos.
Provided " " " "	- 3 Nos.
Required No. of scooter parking	- 12 Nos.
Provided " " " "	- 12 Nos.

REFERENCE	INDEX
Scale: 1:80 (1:100)	Proposed works
Date: 23-08-91	Existing Roads
Drawn: E.M. Anand	Boundary
Chd	Sewage line
	Water line

PROPOSED BUILDING IN
 DOOR NO.21, III MAIN ROAD
 GANDHI NAGAR, ADYAR, MS-20,
 T.S.NO.36, BLOCK NO.37, OF
 KOTTUR VILLAGE

OWNER'S SIGNATURE
 A.G. SRINIVASAN B Arch.

LICENSED SURVEYOR
 ARCHITECT Ph. 45 9957

Seenu Associates
 Architects, Engineers & Builders
 11, East Road,
 West CIT Nagar Madras - 35